

**BACK**

BOOKLET

**FRONT**

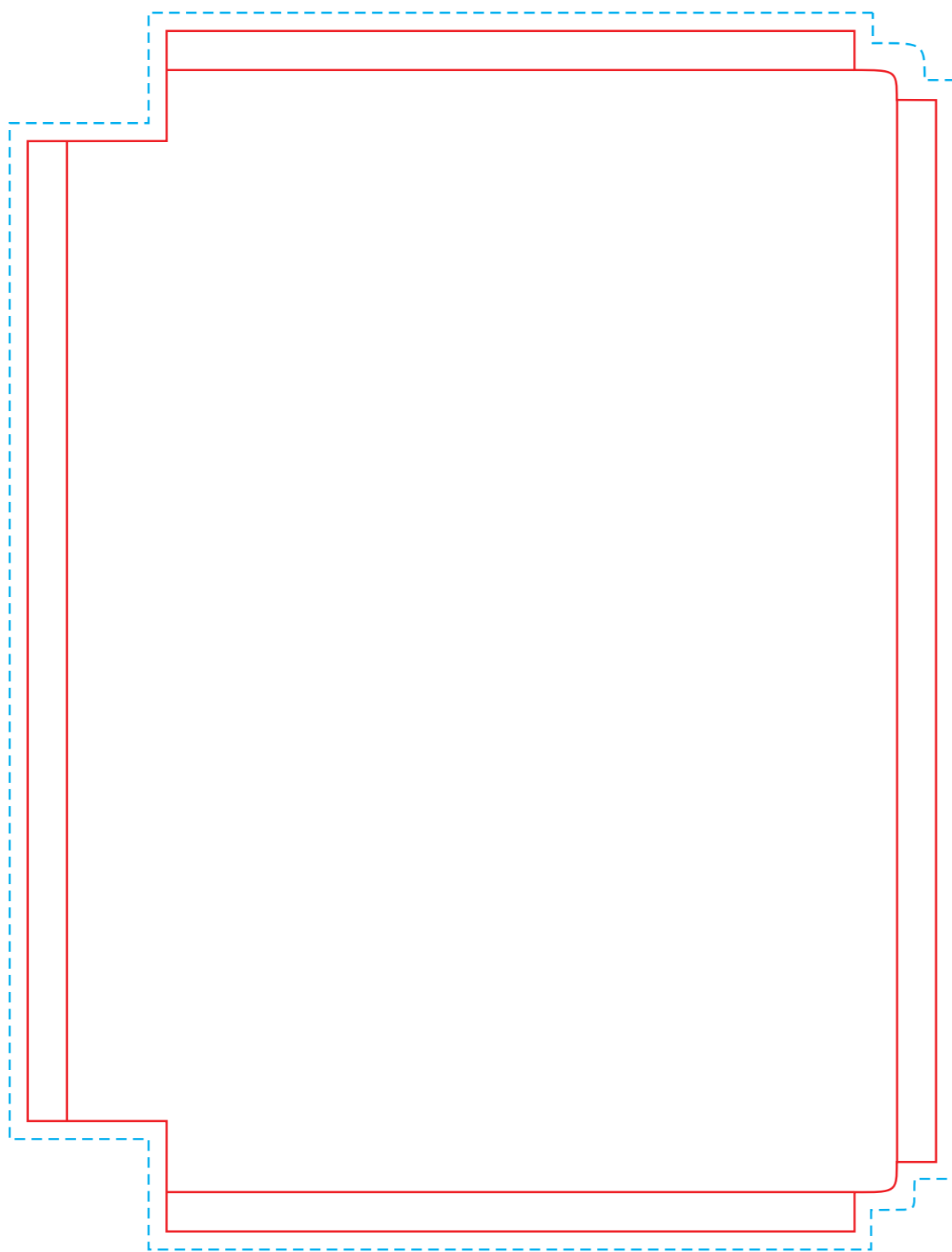

**INSIDE**

INLAY

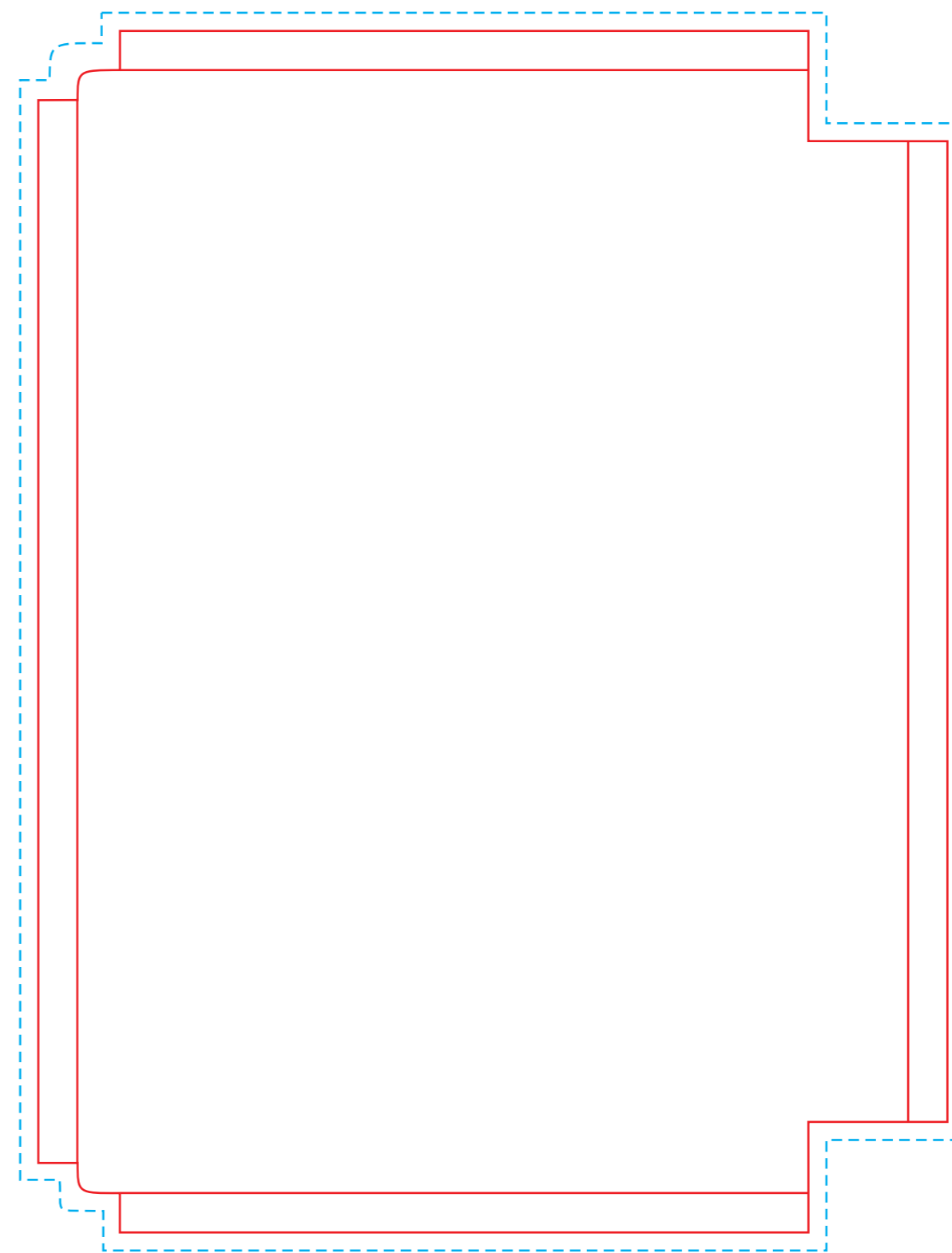

**OUTSIDE**



Mõõtkava 1:1

----- Lõikevaru (min. 3 mm)

Logod ja tekstid peavad olema lõikejoonest vähemalt 3 mm kaugemal.  
Kujundus peab olema CMYK värviprofiilis.  
Kõik tekstid peavad olema viidud vektorkujule.



Scale 1:1

----- Bleed (min. 3 mm)

Logos and text have to be placed at least 3 mm away from cutting lines.  
Artwork have to be prepared in CMYK color profile.  
All texts have to be outlined.

